Subscription $1 per Year in Advance.

THE WAYNE REPUBLICAN.

The only Straight Republican Paper in the City of Wayne

VOL. 6. WAYNE, WAYNE COUNTY, NEBRASKA, WEDNESDAY, FEBRUARY 22, 1899 NO. 2

GRAND MAJESTIC
COOKING EXHIBIT

$7.00 in Furniture Given Away.

Commencing Monday, Feb. 27, and lasting for one week we will Give a Majestic cooking Exhibit

By having a MAJESTIC set up in our store and cooking Biscuit in three minutes.

[illegible]

E. P. OLMSTED & Co.

Deals in Hardware, Agricultural Implements and Seeds.

WAYNE, NEBRASKA.

GRAND IMPLEMENT
OPENING

PHILLEO & SON
Wayne, Neb.

Commencing Saturday, February 18, and ending March 11.

$2000 [illegible] ROCKING CHAIR [illegible]

Don't miss seeing a grand display of the latest and best MACHINERY

PHILLEO & SON,
Main St. Wayne, Nebraska,

See that new Rocker in Gardiner's Window. This Rocker will be given away by Philleo & Son at the close of their Implement sale.

The Footwear Clearing Sale

[illegible]

New Dress Goods Just Arrived

[illegible]

Yours for Business.

The Racket

Local and Miscellaneous.

[illegible]

Quick Meal Range has no equal for economy and convenience.
Chace & Neely

[illegible]

New Spring Carpets arriving daily at Harrington & Robbins.

[illegible]

Special Opening Sale of Farm Machinery at Philleo & Son's Feb. 18 to March 11. A fine Jack Knife free to each purchaser.

[illegible]

Are you going to buy a Quick Meal?
Chace & Neely.

[illegible]

JEWELRY AND NOVELTIES
WATCHES AND CLOCKS.

[illegible]

EXPERT OPTICIAN.

H. S. WELCH,
The Wayne Jeweler.

THE POPULAR COMEDIAN
MR. JOHN DILLON
Wayne Opera House
Wednesday, March 1
IN BARTLETT'S ROAD TO SELTZERVILLE

Wall Paper

AT THE BOOKSTORE [illegible]

WE WILL CARRY

[illegible]

Bookstore.
Robt. Litter.

J. G. MINES
AT THE FRONT
With the Best of Everything in

Watches
Clocks
Jewelry
Silverware
Novelties

At Prices that Will make Everything Jump.

Watches, clocks and Jewelry repaired In a skillful Manner and Warranted.

J. G. MINES,
LEADING WAYNE JEWELER.

[illegible]

Wayne

Miss Porter will sell horses and machinery on his farm 5 miles northwest of Wayne on Feb 24th.

On Thursday March 2 1899, D. T. Hughes will sell at his farm 4 miles southwest of Carroll and 9 miles northwest of Wakefield, 18 head of cows, yearlings and calves, also of high bred hogs and horses, implements and household goods. Sale to commence at 10 o'clock.

On Tuesday Feb 28 1899, N. E. Larson 2 miles east and 6 miles north of Wayne will sell cattle hogs, horses and implements.

Rev Cunningham will sell on his farm three miles south of Wayne at 12 o'clock February 23, all his cattle, horses, hogs, and implements. Free lunch at noon.

Please settle up.

Having sold my well and pump business I am very anxious to get in all outstanding accounts and will be here a short time for that purpose. Call at once and let us get squared up.

M. F. RAYMOND.

For good loam or sawy payment see the Norfolk Building and Loan Association.

I. W. ALTER,
Local Agent.

Strayed Notice.

Taken up on about January 10, on Hook Point, pointing north.

Dated Wayne January 18, 1899.

WILSON GREENLEY.

Wells with Plenty of Water

This is what I am prepared to insure for you at reasonable rates. When you want anything in the way of well work done give me a call and I will guarantee satisfaction.

P. C. CROCKETT.

[illegible]

Wanted

[illegible]

Wanted

[illegible]

Wanted

ELSIE

By Barry Gould

"Hah! Eh! [illegible]

Barbara Fielding sat by the [illegible] window sewing on the edge of a [illegible] dress for Elsie. He was [illegible] [illegible] Barbara's own [illegible] [illegible] the cheaper [illegible] [illegible] [illegible]

IS YOUR HAIR TURNING GRAY?

What does your mirror say? Does it tell you of some little change of gray? Are you pleased? Do your friends of the same age show this loss of power also?

Just remember that gray hair never becomes darker without help, while daily hair fashion decreases gray when once the change begins.

Ayer's Hair Vigor

will bring back to your hair the color of youth. It restores faded, lifeless hair as nothing else does, and gives that water quenches the

It cleanses the scalp also and prevents the formation of dandruff. It keeps the hair from falling and consequently from becoming thin and bald. Is the hair thinning and coming out? Is your scalp filmy with the hair invade? Do you want a dress for the hair?

WHISKERS DYED

A Natural Black by

Buckingham's Dye.

FARM SEEDS

10 DOLLARS WORTH FOR 10c

SEARS, ROEBUCK & CO. CHICAGO, ILL.

Wheat Fields

FARMS IN WESTERN CANADA FREE

A Good Garden

"Evil Dispositions Are Early Shown."

Just so evil in the blood comes out in shape of scrofula, pimples, etc., in children and young people. Taken in time it can be eradicated by using Hood's Sarsaparilla. In older people, the aftermath of irregular living shows itself in bilious conditions. A heavy head, a foul mouth, a general bad feeling.

It is the blood, the impure blood, friends, which is the real cause. Purify that with Hood's Sarsaparilla, and happy days will reign in your family.

Blood Poison—I dwelt in a bed of for 20 years using a blood poison that for 10 of it I took out all over my body. It took many medicines, visited hospitals in vain. I tried Hood's Sarsaparilla. It helped. I kept right on and was cured. I could go on the Sarsaparilla and would cheerfully. Mrs. J. E. Wagner, Curtisville, Pa.

Sarsaparilla Burns—My baby at two months old developed sores on cheek and arm. Local applications and Sarsaparilla soothed all little or no regard. Hood's Sarsaparilla cured him permanently. He is now four years old, smooth fair skin. Mrs. S. S. Wisnick, Farmington, Ind.

Hood's Sarsaparilla

WOMEN AND HOME

FARMING ONE'S OWN LIVING

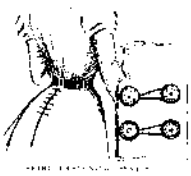

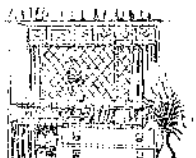

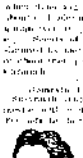

MISSOURI'S WAR GOVERNOR

Restored to Health by Pe-ru-na.

A LETTER FROM THE AUDITOR OF THE INTERIOR.

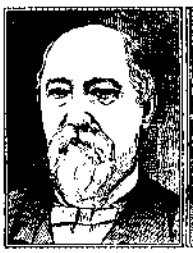

GOV. T. C. FLETCHER.

HON. WM. YOUNGBLOOD

Send One Dollar

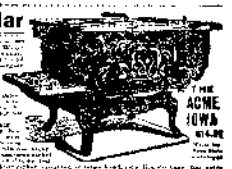

THE ACME IOWA

THIS STOVE

SEARS, ROEBUCK & CO. Inc., CHICAGO, ILL.

"IF AT FIRST YOU DON'T SUCCEED, TRY

SAPOLIO

TOWER'S FISH BRAND

POMMEL SLICKER

The Best Sailor Coat

THE NEWS SERVICE

CHICAGO NEWSPAPER UNION

81 DOUGLAS STREET, SIOUX CITY, IA.

Locomotor Ataxia or Paralysis Can be Cured.

These extreme nervous disorders were treated with wonderful success by the discoverer of Dr. Williams Pink Pills for Pale People, previous to his discovery being offered to the public generally. This remedy is the only known specific in many diseases that, until recent years, were pronounced incurable. Here is the proof.

The genuine are sold only in Packages Like This

Address, the Dr. Williams Medicine Company, Schenectady, N. Y.

A Skin of Beauty is a Joy Forever.

FOR 14 CENTS

By S. Baring-Gould.

CHAPTER V.

Robson Jenkins sat in the [illegible] with his elbows on his knees [illegible] the fire. He was [illegible] Mr. Cupple was down [illegible] Barham, [illegible] Jenkins was not [illegible] the [illegible] Barham [illegible] Jenkins [illegible] Barham [illegible] Jenkins [illegible] Barham [illegible] Jenkins

IS YOUR HAIR TURNING GRAY?

What does your mirror say? Does it tell you of some little streaks of gray? Are you pleased? Do your friends of the same age show fine heads of power also?

Just remember that gray hair soon becomes faded, wiseom hair, while dark hair rapidly becomes gray when once the change begins.

Ayer's Hair Vigor

will bring back to your hair the color of youth. It never fails. It is just as sure as the sun rises and sets. It never leaves a sticky, oily, or greasy residue. It cures the scalp also and prevents the formation of dandruff. It feeds and nourishes the roots of the hair, making them produce a healthy growth. It stops the hair from falling out and gives a new soft tissue to the hair.

WHISKERS DYED
A Natural Black by
Buckingham's Dye.

BURPEE'S FAMOUS SEEDS
FARM SEEDS
10 DOLLARS WORTH FOR 10¢
W. ATLEE BURPEE & CO. PHILADELPHIA

Wheat Fields
FARMS IN WESTERN CANADA FREE

A Good Garden

Idiotic to Young Men.

[illegible]

Disagreeable Behaviors.

The discomforts of the mother on the occasion of the birth of her child are [illegible] Mother's Friend [illegible] Mr. Pendleton.

"Do they?" asked Mr. Pendleton.

"Well, rather! I'm [illegible] Mr. Pendleton." — Detroit Journal.

How to Avoid Shrinking Underwear.

No greater personal discomfort can be [illegible] the washing of underwear which is hardened and drawn up in washing. Yet it can be given the work that it will not be prevented. Impure water and too hot water are responsible for much of the ruin wrought in washing woolens and silk goods. When really to begin [illegible] a tub full of warm water in which dissolve a fourth or a half of Dairy soap, work the articles through it, rinse and squeeze out the soap and put in the tub, while still soapy, some cold water. By this washing the garments will retain soft and [illegible]

LIZZIE R. PARKER.

"Whisky really put life into my place in the [illegible]."

"Because I wasn't going to be blind by the Rentigent right after he smacked that [illegible] opportunity cheating Kingley girl!—Cleveland Plain Dealer.

How's Ours for Consumption has been [illegible] by F. J. Cheney & Co., Toledo, O. McDonald, Druggist, 75c. Sept. 27, 1896.

[illegible]

EARNING ONE'S OWN LIVING

[illegible]

Keep the Plaster Flexed

[illegible]

Our Policy of Territorial Expansion.

[illegible]

Not Worst Use Alcohol Put Into.

[illegible]

Oh, That Boisterous Cough!

[illegible]

Mrs. Langtry's Shoes.

[illegible]

Will Get Them.

[illegible]

Having Them for Friends.

[illegible]

Not a Lawyer.

[illegible]

Saving a Word.

[illegible]

Many North Pole Seekers.

[illegible]

To Save Pleasure.

[illegible]

Many Wrecks in the Battle.

[illegible]

MISSOURI'S WAR GOVERNOR

Restored to Health by Pe-ru-na.

A LETTER FROM THE AUDITOR OF THE INTERIOR.

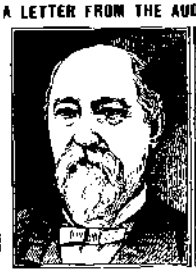
GOV. T. C. FLETCHER.

HON. WM. YOUNGBLOOD.

Send One Dollar

SEARS, ROEBUCK & CO. (INC.) CHICAGO, ILL.

"IF AT FIRST YOU DON'T SUCCEED, TRY
SAPOLIO

TOWER'S FISH BRAND
POMMEL SLICKER
The Best Saddle Coat

THE NEWS SERVICE
IS A FEATURE OF THE
READY PRINT PUBLISHED BY
CHICAGO NEWSPAPER UNION
111 DOUGLAS STREET, SIOUX CITY, IA.

"Evil Dispositions Are Early Shown."

Just so evil in the blood comes out in shape of scrofula, pimples, etc., in children and young people. Taken in time it can be eradicated by using Hood's Sarsaparilla. In older people, the aftermath of irregular living shows itself in bilious conditions, a heavy head, a foul mouth, a general bad feeling.

It is the blood, the regular blood, friends, which is the real cause. Purify that with Hood's Sarsaparilla and happiness will reign in your family.

Bilious Dyspepsia. "I brought a bad of Hood's Sarsaparilla for years owing to dyspepsia that followed small pox. It broke and all my body looking miserably. Tried doctors and hospitals in vain. I tried Hood's Sarsaparilla. It helped. I kept at it and was entirely cured. I could do my housework and walk about 11." MRS. J. T. WILLIAMS, Carmichels, Pa.

Scrofula Sores. "My baby at two months had scrofula sores on cheek and arm. Local applications and physicians' medicine did little or no good. Hood's Sarsaparilla cured this permanently. He is now strong, with blooming half and." MRS. A. S. WEBBER, Farmington, Del.

Hood's Sarsaparilla

Locomotor Ataxia or Paralysis Can be Cured.

These extreme nervous disorders were treated with wonderful success by the discoverer of Dr. Williams' Pink Pills for Pale People, previous to his discovery being offered to the public generally. This remedy is the only known specific in many diseases that, until recent years, were pronounced incurable. Here is the proof:

[illegible]

WAYNE REPUBLICAN

E. BURNHEIMER, Editor and Publisher.

Entered at the Postoffice at Wayne, Nebraska, as second class matter, March 18, 1892.

It is said that modern methods are about to knock the silk-worm out of business. A scientist has invented an artificial product which is said to be as good as the original and at a lower price and that is what counts in commerce.

The Collectorian has published out in Hitchcock county by Ira Cole in so it claims, "a hot paper; every week and our we delight to peruse. It is chock full of original things, said in an entertaining way and in one that might and we prize so heartily appreciated by its subscribers.

A very short session term in Institute was held at Laurel last week and from what we can gather from farmers and others who have attended these institutes such knowledge imparted to the farming community is received at them. Wayne ought to get up one before spring work begins and get some picture that understands how to conduct it to take it in charge.

Judge Van Dusen, Republican elect from this district, has given it out that all inquiries as to his plans on the bench might as well stay on the fence as the appointment will go to Chief of State Senator Wm. V. Allen, who after taking the matter under advisement has concluded to accept it. How the great and mighty are falling. When a man once gets the power in the public eye he hates to let go.—Dakota City Eagle.

The merchants are very deeply interested with know and when the condition prevails the great prairies of Nebraska are generally very lovingly supplied with moisture during the summer following. With plenty of moisture Nebraska has failed to four into a bountiful crop. There is always an abundance of warm sunshine. The prospects for future are certainly cheering to our people and with an abundance has not and don't cost to forge, our will be a land of pure delight while to people will move be some.

The Schuyler Quill and a few other papers are the strong to sell their exchange but every newspaper that appreciates anything from their editorial column the selfsaying people would. We are not to be tickly on that point ourselves but out of pity for the poor fellows that are trying journals and not receive anything as thanks as the going of the other boys. A man that will use the thingers of another by rip off and give credit is as much a thief as the fellow that takes his irrigation or his chickens.

It is very easy to see what is the matter of Germany and other countries and that remedy the sale of wine, meats and other products. The sum agrowing indian is becoming too wealthy in taking in too much of the good things of the earth, is capturing all commerce and his people threaten to dominate the policy of the entire world and indeed it is more radical way and the other fellows are recognizing that he is almighty tough customer to deal with and they are trying to shut him out. That is all there is to it.

The patent medicine firms are laboring because the Nebraska legislature are liable to pass a law compelling their medicine bottles to have a formula of their ingredients printed upon them. They say that if the law was passed the patent medicine concerns would quit selling their compound and editors will get no more editorial copy. We fail to see why such a law would hurt a good medicine and the Lord knows we don't want non-meritorious ones here. Since we have thought upon the matter we say let the bill pass and we'll be sure of patent medicines.—Stanton Picket.

At the beginning of 1899, all druggists in Germany who are unable to care for their own admission or who are fearing the safety of others are to be placed under restraint. The new law, which goes into effect on the first of next January, provides that all such institutions must put themselves under complete submission to an appointed "curator," who will be empowered to place inebriates wherever he pleases to undergo treatment for sobriety as long as the curator sees fit. The new law will be watched with interest.—Exchange.

It is not surprising to us that the Chicago dailies are fast losing their influence outside of the city of Chicago. Day after day their columns are filled with abuse of rival papers or of corporations and concerns they are unable to control or bled. Seldom do any real sound editorials appear on subjects that are of interest to the people of the great Northwest of which these papers are generally supposed to be champions. Their editorial utterances favor very much of the country journalism that finds its chief subject in a quarrel located in the same county. People expect something better of the great metropolitan thought makers, and when they are disappointed for months and years become at last indifferent and cease to read. The news columns and clipping editorial matter is all that is read by the people.

Several of the exchanges received at this office indicate that the thoughts of their editors not only run in the same vein, but that even their modes of expression are so similar as to require exactly the same language, word for word, to express their thoughts. It is difficult for some of us slow old fellows accustomed to do our own thinking and to expressing what we think in our own rough, uncouth way, to understand just how it is that such similarity prevails in the expressions of these brethren of the craft. Surely some of the boys buy their editorials ready-made from some school fellow in Philadelphia.

There is a bill before the legislature having for its aim the lessening of our number of peace officers. It appears to us like the present code of officers in the state whose terms expire this fall is held onto their jobs until January 1, 1901, instead of having to get out and hustle for an election this fall. The bill is all right and ought to pass and would lessen the expense of the coming fall election about one-half as compared with the present method of having elections every year and keeping the whole people in a continual ferment. Elections are disturbed of business conditions and should not be allowed to occur more frequently than cannot be avoided.

Because the opposition are falling in the tracks reported in them by the people of which the present insurance department stands as the chief subject of interest around the state house will not relieve the republican members of the legislature of the responsibilities attaching to them as their legislative capacity. It will not do to point to Auditor Cornell as being authority of his high office as that he has allowed insurance companies doing business in the state to be constricted to extortionate and unlawful charges by unscrupulous examiners and neglect to attend to the business intrusted to their hands. Let the members not be forgotten of the fact that they represent a people and party that believes in the practical application of reforms and not so the campaign kind which never gets any greater bring an accomplished fact than a campaign product stands to get votes with an intention of ever carrying it into effect.

What is known as the University bill has passed both houses of the legislature and been signed by the governor. This law gives the university a levy of one mill on each dollar of assessed property of the state or in other words under the present assessed valuation will bring a yearly income of $85,000. There is another bill before the legislature known as the Talbot revenue bill which proposes to make all assessments at actual cash value of property assessed and this we believe to be right, but should it also become a law the university would lose forty thousand dollars yearly, or enough that would suck the very life blood from the state. The present assessments are made on at out one-fifth of the value of the property and if on this basis the yearly income of the and yearly is $85,000 on assessment at full value would raise it to the enormous sum of $425,000 per annum. Therefore the university levy has been of one mill and this has produced a revenue of $85,000 and now this is to be increased as indicated. Evidently the members of the legislature are a little careless or they would not have allowed such legislation to have been created.

The contemplated passage of a useless ordinance by our city council reminds us that they have a precedent established by a Jewish king about the time of the birth of Christ that ought to be sufficient authority for their action. The last earlier ordonance of which we have any clear knowledge was established by King Herod shortly after the birth of Jesus, when he wanted to destroy the baby of Nazareth and not being able to exactly locate him ordered the destruction of every child of two years old and under in order that he might make sure of the destruction of the man he feared. Herod was conscientious and believed he was doing the will of God and that he was performing an act of great service to mankind, but the judgement of the generations following has been that he was mistaken in his idea and that he failed to effect the purpose intended. The people of today that are so urgent for laws of that kind doubtless are sincere in the belief that drastic legal measures are necessary for the proper bringing up of children and that in depriving them of the liberty accorded to all others who properly conduct themselves they are doing the will of God and serving the best interests of mankind in general and the boys and girls within the precinct in particular, and possibly they are, but we don't believe it. If the people who are most urgent in this matter are doing it in the belief that such is the true spirit or inevitably, and if such is the case there are one of the most misguided mortals we ever met. Because we have been taught it is a law of love, not of force, that the erring are led, not driven.

An American citizen in Manila was arrested and fined for the crime of being a Spaniard. A contemporary notes that it cost more American lives to beat back the first assault of the Filipinos and follow up the advantage then gained than it did to take Manilla and hold the lines in front of the city during the period between the landing of the first American soldiers and the final salvo upon the Spanish positions. With the exception of the battle in front of Santiago, the first fight with the Filipinos cost more American lives than any engagement of the war with Spain.

There is abundant evidence that the people with whom we are at war are not lacking in courage, whatever they may want in skill and discipline. They are of course greatly inferior in fighting qualities to American soldiers being apparently easily thrown into disorder when significantly attacked but it is certainly a fact that they are not cowards and in subjugate such a people, correctly believing, as they unquestionably do, that they have fought to liberty and independence, will be no easy task. If from Chilies are continued it appears probable that it will be the place the Philippines to carry on a guerrilla warfare, harassing the Americans forever at all possible points and drawing them into the interior where disease will do more to destroy their ranks than the bullets and arrows of the enemy. There are some who at the side of the Filipinos as savages who will be easily subdued who only need another lesson of two such as has been given them in order to learn them to respect, but the men who are fighting them have not expressed any such opinions.

A Union View of It.

From a thoroughly reliable source it is learned that Senator Allen deserves and will accept the appointment of judge in the district. His selection by the governor for this appointment will create much dissatisfaction in fusion ranks not only in the district but throughout the state and its bad effects will be far reaching and not easily overcome. There is something inconsistent, out of joint, ridiculous and ill-timed in even thinking of W. V. Allen, United States senator from the great and glorious state of Nebraska, condescending to accept the position of district judge of five counties. Mr. Allen's acceptance will lower him in the estimation of the people, will place him in the undignified position of taking any old thing in the way of an office with a salaried attachment, and will be of lasting and serious detriment to himself for future political preferment. It is among the possibilities that it may rise up and plague him should he aspire we might for him to aspire to be returned to the high and honorable office he will soon have to vacate. The Leader believes Mr. Allen can be elected district judge if he so elects, but if he accepts it will not be right, for might is not right. The Leader hopes Senator Allen will reconsider, as it has the welfare of himself and the interests of the famous party too much at heart to have them hampered and clouded by such an ill-advised and inconsiderate action.—Pierce County Leader.

Germany's Attitude.

German statesmen and newspapers are explaining that the utterances that gave umbrage to Americans in the early days of our war with Spain were not intended to be hostile but were simply inspired by their pity for the misfortunes of poor old Spain, and that they were so mangled in the transmission that they were made to sound a great deal worse than they did in the original German.

But it isn't these utterances that have stirred up the Americans so much after all, as the rather peculiar motions of the German navy in the orient after the destruction of Montoyo's fleet by Admiral Dewey and the investment of Manilla.

The German government immediately sent to Manilla harbor all its available ships that had been for many months in the Chinese seas and soon collected there a naval force actually superior in ships, guns and men to that commanded by Dewey that was conducting a regularly legal blockade of the hostile port. These German ships took the inside of the harbor and kept up a constant social and official communication with the Spanish garrison at Manilla and protested against being questioned and visited by the American commander in accordance with the custom at a blockaded port.

Words broke on board and the American people like free speech. But the acts of the German, Admiral von Diedrich, were offensive and even insolent and were really provocative of a breach of the peace between the two nations. There were less than a dozen German subjects in Manilla at the time whose property was threatened by the blockade and it was hardly possible to send a great fleet to look after their interests where a single armed vessel would have been enough in all reasonableness.

But the explanations of Von Bulow are sufficient, since the users are not actually disturbed during that blockade and Admiral Seymour is qualified, of any court, with the [illegible] was ordered for several weeks.—State Journal.

The REPUBLICAN is in receipt of the following letter and several others from Proprietary Medicine concerns of similar import:

Office of Hostetter Co.
Pittsburgh, Feb 11, 1899.
Publishers REPUBLICAN, Wayne, Nebraska.

Gents:—House bill No. 304 introduced by Mr Moon, entitled "An act to regulate the manufacture and sale of proprietary medicines" is now pending in the Nebraska legislature which proposes to compel nonmanufacturers of proprietary medicines to publish their formulas by placing them on the bottle or package containing same. Similar attempts of this kind of class legislation have been made in other states, and even in congress, without success, and it would seem that these infamous measures can only be defeated by external influence, as all such legislation is in violation of trade and against public policy. Established patent or proprietary preparations such as ours are the good men's friendly, and prepared by their respective medical users with the utmost care from the best obtainable ingredients for the cure of the world's ailments, and have therefore universal sale.

We believe the enactment of this measure is not demanded by the people of your State, and if the bills were properly placed before your representatives in defeat would be secured. In the event of this bill becoming a law we would be compelled to withdraw our goods from your state and cease advertising therein.

We shall hope for your hearty support against such a measure and trust you will spare no pains to defeat this bill through the proper parliamentary channels, and be used in such matters, namely, the press.

Very respectfully,
THE HOSTETTER CO. (L. H.)

These letters are being sent to the newspapers of the state and their selfishness in the matter of the few dollars they get for carrying the advertisements of these concerns is expected to influence the legislature to get up and make things so hot that the members of the legislature will be influenced and will kill the bill. We have not seen a copy of the bill, consequently cannot speak with authority as to its worth or otherwise, but it looks to us as if there is great effort being made to put the members of the legislature in a position where they

The Markets.

The following are the prices at points named Wednesday Feb. 22.

WAYNE

Wheat	$ .52
Corn	.23½
Oat	.23½
Rye	.27
Flax	.90
Hogs	3.00
Fat cattle	4.00@4.25
Butter	.15
Eggs	.15
Potatoes	.30

Wheaton

Editor McNeal was up from Wayne Monday.

Nick Collins of Wayne is working for his brother E. W.

Harry Workman was doing business in Wayne Friday.

Gus Lessa of Randolph visited over Sunday with his parents.

There will be a frank sale at the Opera house tonight, Feb. 22.

J. R. Hardy went to Omaha Sunday with a car of cattle for Joe Averille.

L. S. and Charles Nordhusen went to Omaha Friday with three cars of cattle.

Several of our young people drove to Carroll Friday night to attend a dance. A good time is reported.

Harry Bulser returned from Sioux, Iowa, Monday. He brought back five head of horses for D. J. Cavanaugh.

Wheaton people are praying for rain. Nearly all the cisterns are dry and some of the wells are getting low.

Andy Hoff is expected home this week from Hot Springs, South Dakota, where he has been for the past two months.

Mrs. Johnson has sold her farm last week of town to Curtis Bender for $35 per acre. Mrs. Johnson has not yet decided what she will do.

W. L. Smith and wife drove to Laurel Sunday to visit friends. Mr. and Mrs. Smith returned the same day and Miss Hattie will visit several days before returning.

Dr. Marshall left Saturday morning for Toledo, Ohio, in response to a telegram to, he had that his father was critically ill. Mister Melton accompanied his father.

Joe Kelley died of pneumonia at the home of his father Michael Kelley in Broome precinct Sunday evening. He had been sick but a short time and it was thought nothing serious. His aged parents have the sympathy of the entire community.

Rev. Young of Wayne filled the pulpit at the M. E. church Monday. Mr. Young is a bright and promising young man of more than ordinary ability. The people of Wheaton will always be pleased to hear him preach as his sermons are made up of good sound sense and free from "gush" and old worn out stories.

Carroll

Miss Gregg's Sunday at the Carroll.

Hattie Williams spent Sunday on Friday.

Carl Storm was an O'Neill visitor last week.

Lou Siver and family drove to Wayne Friday.

J. D. Sturgeon of Norfolk was doing business here on Thursday.

Mrs C. H. Wolf was visiting her sister at Wayne Friday of last week.

Mrs W. H. Swartz returned Monday from a few days visit at Wakefield.

Dave Wilcox returned Sunday evening from Oklahoma where he has been for some time.

M. Petersen auditor for Frevy Elevator company was looking after their interests here Friday.

Mr and Mrs. T. J. Evans and Mr. and Mrs. Baltenstedt were Wayne passengers from here Monday.

S. W. Williamson arrived Saturday from Berlin, Iowa, where he had been having his face treated for cancer which is entirely cured.

R. C. West is putting up a new dwelling house in the west part of town and will soon be permanently located here. Let the good work go on.

The new millinery firm seems to be about the busiest firm in town these days. They now have R. their new stock and are ready to wait on any and all customers.

Belmont

Pearl Black spent Sunday at home.

Mrs. Haines has sold her black cattle.

Ed Stephens is feeding his fathers cattle near Randolph.

Ed. Tate shelled corn at Mr. Peterson's last week.

Ed. Carroll is enjoying a visit from a brother from Iowa.

Mr. Jas. Stephens visited his brother near Randolph on Monday.

Philipine Hull and Ethel were Wayne visitors Thursday and Friday.

Mr. Peterson was in Wayne on Thursday of last week having his eye treated.

The dance in Carroll attracted quite a number of our young folks on Friday night.

H. W. Burbison, D. M. Davis and J. T. Bailey returned from Wayne on Wednesday.

The pretty eyes have wrought our young men some mischief of late.

Jas. Chesher and sister Nora of Randolph were Sunday visitors at the Belmont home.

Mr. Tyson of Randolph, president of Waterloo on Monday afternoon, in company with Mr. Hughes, visited the Belmont depot.

Jim Hancock spent a few days last week in Wakefield. We understand he did not return alone.

Miss Susie Hall of Wayne spent Sunday at home, her mother accompanied her on her return to Wayne Sunday evening.

The Literary was not very well attended on Friday evening but a fine program was rendered and those present report an excellent time.

We are somewhat afraid the Wayne Herald correspondent from these parts will have something this if not worse than the swel. head if he doesn't stop reporting Sunday calls to Salt vain.

Hunter.

Grant Meeks did carpenter work for E. R. Deightmeyer of Hoskins last week.

We are glad to note that Mrs W. A. Hunter knows still very ill is slowly improving.

Frank Martin will soon move to the Jay or farm which he lately purchased some time ago.

There will be a repeat exhibition and improvement social at the Anderson school house next Saturday evening.

A party will be given this Wednesday at the home of Mr and Mrs. Eldo Hanson to a large number of their neighbors and friends.

Mrs. Porter and son have arrived from the south to part of the same and taken part possession of the [illegible] Martin farm which they purchased [illegible].

Henry Claypool and wife were considerably surprised on Sunday evening when a large number of their friends rushed in with well filled baskets [illegible] and gave them a [illegible] surprise.

Christening will soon move to the Union state line occupied by Henry Claypool and we understand that a fellow that will be a [illegible] new will among the house where it has lived the past year.

Wakefield.

Mrs. Boarbous has quite a large class in Cantata.

If the Nightingales are a new business in Wakefield.

Bradley Butler of Wayne was in town Saturday and Sunday.

Mrs. F. J. Hughes of Norfolk was visiting her parents, Mr. and Mrs. L. Hunter.

Miss Robinson has resigned her position with Etwell, Carlson & Co. and returned to her home in Pender.

Fred Dahl will leave for Minneapolis Thursday where he has secured a position in a wholesale house.

Patterson, the barber, has moved in to the building recently vacated by Miss Ella Campbell just north of the postoffice.

During the cold weather recently there was a serious gas scare without light owing to the freezing up of their water pipes.

Mr. Woods, the man who made the nearly burned C. Bachman's drugstore last June last week because the climate of Wakefield was not very healthy for a man with a gilt tongue.

The school district of Wakefield will vote on the proposition to issue $8,000 5 per cent bonds to build a new school house March 20, $600 payable in three years, and $1,000 per year thereafter.

Attorney Wells of this place and Attorney Mellor of Emerson got into a little trouble over a law suit last week and Wells brought home the laurels which consisted of a black eye and a badly skinned nose.

The smallest wonder struck town Saturday and was the object of a good deal of sympathy, especially from the ladies, who thought it a great pity. Somehow the ladies seem to divide a case with a strong pair of arms, and the stronger the better.

The merchants of a good many of our small towns who will give the painter a cold shoulder when he asks for a little advertising is the first one to squeal when the business man down in town and commences to use painter's ink freely. It takes a wide awake merchant to sell goods and the man who won't tumble into a brick house in a hurry generally gets the worst of the deal.

One of Wakefield's bankers who only recently has been doing care of his neighbor's horse for the privilege of keeping his mouse-colored horse in the barn was informed that the horse was not very well and that a 5-pound package of condition powders had been purchased for the school which he was to administer, and like the boy that poisoned that it a little medicine was a good thing a big lot was better, fed the five pounds of powder at two feeds which resulted in the horse being given on a small boy to town on northbound and sue the banker and his neighbor never speak as they pass by.

FRED BARTLETT'S LETTER.

Written Twenty-five Days Before His Death.

The following letter was received by Elmer Lundberg. It is probably among the last of Fred's interesting letters, as he is now one of our honored dead—killed by a Filipino bullet while doing a soldier's duty before Manila on the night of February 4:

San Sebastian, Manila, Jan. 9, '99.

Dear Friend:—

As some time has passed since your leaving this country since I wrote you, thought it would be best for me to write from laying around eggs. There have been a few important things here. Your regiment has moved into camp in the suburbs on the Pasig river where they now get to bear a little fresh air. It is to have been here for some time but other parts of the regiment have been in the cities to fix cells made at the Bilibid prison. You know about how much fancy work regiment suffering the dead below all four weeks.

Lyons, I was down town again on the old guard house on the camino, you know, and what do you think I saw? Lyons! Yes, I saw Lyons. Yesterday was the day. I was anxious to see him but did not leave it alone, and whether he got into the guard house in the meantime only time being spent on my part. We are always out Sundays, and it feels like a little holiday. Lyons and I talked with some one and we will try where accompanied by a [illegible] Sunday. Lyons is in the band. Lyons is in the band. Lyons is in the band

The Wayne Republican

WAYNE, NEB.

KEN NINDHAM, Publisher

LOUBET IS PRESIDENT

FRENCH REPUBLIC EFFCTS A NEW EXECUTIVE.

Successor to the Late M. Faure Receives 483 Votes to 279 for Mellne—Dissolution Follows Its Announcement—Many Crowns Made.

France's New President.

M. Faure died suddenly announced that Loubet has been elected President of the French Republic. The National Assembly met at Versailles at 2 o'clock yesterday afternoon. Loubet, President of the Senate, declared the meeting open, and the ballot of the deputies.

The members of the National Assembly, namely, the members of the Senate and the Chamber of Deputies, began to deposit in a silver vase the ballots for the election of President of the Republic and proceeding thereon, 966 candidate for President of France, entered in the vase. Deputy Paul Louis Le Hon, said to be the 966 voting paper, "Long live the Republic!"

The ballot in the lobby is completed. While the counting was in progress the members of the Assembly in the hall assembled in the gallery and greeted with cheers the chairman of the election. The official count showed 483 votes cast and that M. Loubet received 483, M. Mellne 279 and M. Jaurès received 1. When the result of the assembly was announced the letters entered and some about the result as a result of some senator Fallieres for the time being first said.

Loubet then returned an address in response, pledging himself to the duties of the position.

Premier Dupuy then announced the dissolution of the Chamber of Deputies.

FOUR PERSONS ASPHYXIATED

East Jersey Family Found Dead Without Stroke to Have Led to It.

Mr. Charles Fitz Randolph, aged 70 years, his wife, aged 65 years, their son, Charles, aged 30 years, and their daughter, aged 25 years, were found dead in their home in Rahway, N. J., yesterday morning. Gas poisoning is the cause of the death. The gas was turned on in the house, but it is not known whether it was left on by accident or by the family with the intention of committing suicide.

NUMBERS IN HAND JOB

Lawlessness Rules Upon a Local Election, Ellsworth Has Not Had Such Unknown Yet.

Ellsworth, Ellsworth Neb. Special to the Chronicle: Lawlessness rules in this city. Last Tuesday was the day for the election of a mayor and city officers. The contest was between Mr. Hall, the incumbent, and Mr. Hall, the incumbent, and Mr. Hall, the incumbent, and

ISLES HELD IN TRUST

McKINLEY TALKS OF LANDS TAKEN FROM SPAIN.

Americans Have No Inherent Persons — Talking Over Of Sovereignty a Duty Made Necessary by War. Nation's Authority Will Be Asserted.

[illegible]

NAVY YARD IS SWEPT.

Fire Loss of More than $1,000,000 at Brooklyn.

Fire destroyed the great machine shops in the Brooklyn navy yard Wednesday night, making a loss to the Government of between $1,000,000 and $2,000,000. The shops were the largest of the kind in the navy. [illegible]

BLOW FOR THE CANAL.

Congress of Nicaraguan Majority of Two Against Any Action.

[illegible]

FOOD ON TRADE IN JANUARY.

Development Makes Comparisons with First Month in 1898.

[illegible]

FOR PAUPER DEAD

Department of Public Charities Claim of Neglect.

[illegible]

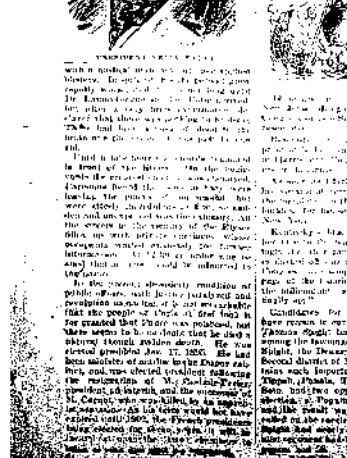

STORIES OF SPIRITS

One of Which Was Quite Ludicrous and Naturally Attracted Her.

When spiritualism was comparatively [illegible]

BOLDNESS OF THE BURGLAR

Entering Apartments Of Two Prominent Harlem Citizens.

[illegible]

THE DANGEROUS NAUTILUS.

Interesting Account of This Pretty but Poisonous Marine Creature.

C. F. Holder gives an interesting account of his experiences with the pretty [illegible]

LANDLEER A JUVENILE GENIUS.

Exhibited Pictures at the Royal Academy When Only Eight.

As perhaps most American boys know, Landseer, the English artist, painted dog and dogs as no man did or ever done before, and do, perhaps, no one has done since. He was said to have had a marvelous memory. His genius developed very early, as that, when only 15 years of age his picture of a magnificent dog, chained to a [illegible]

THEORIES ABOUT THE "MAINE."

Capt. Higgins's Talk with the Spanish Admiral After the Explosion.

Nothing could be written to better [illegible]

OUR SPRING STOCK

Is Now Coming In.

THE PRUDENT HOUSEWIFE taking advantage of time and now busy preparing the family wardrobe for the coming season will do well to look through

OUR NEW LINES

She will find in these the latest weaves in wool and wash fabrics, sheeting and pillow muslins of all widths.

Agent for BUTTERICK PATTERNS

and the WCC Corsets and Waists.

AHERN, Wayne, Neb.

MUST BE CLOSED OUT

We have decided to quit the clothing business and until our stock is closed out we are going to make prices that will be on

Inducement to Purchasers

All our UNDERWEAR and other winter goods must go in order to make room for

A Stock of New Goods

That will soon be here. You can make great bargains for a limited time.

FURCHNER, DUERIG & CO.

TIME CARDS

SUBJECT TO CHANGE

Depart		Arrive
7:15 a. m.	Sioux City Passenger	11:15 a. m.
3:45 p. m.	Sioux City Passenger	7:30 p. m.
WEST.		EAST.
10:00 a. m.	Passenger	1:05 a. m.
2:45 p. m.	Passenger	7:00 p. m.

LOCALS

Clark Lidgerwood arrived Friday for an extended visit to his home.

Mr. Wm. Orr, who has been out to Sioux City Friday for a short visit.

Wm. Arthur, moving into the plant near Wakefield, will move to Bloch.

C. C. Tidmarsh, Ben Westhoen and Gil Harrison were at Sioux City Wednesday and Thursday.

C. H. Tharp has been on the sick during the past week with a bad case of almost blood poison.

H. F. Vaughan returned to his home at Boise City, Idaho, Friday. He was visiting with parents and brothers here.

Mrs. Mitchell, of Wausa, mother of J. H. is in the city visiting at the home of her grandaughter, Mrs. L. S. Hunter.

"Shack" the Allen News herd has fallen as low as its position for a meal to drop—he is going into the auctioneer business.

Queen Mother also gratulated a party of friends to honor of her birthday at her comfortable home in the city, Thursday evening.

John Hilton's new play, in which the popular comedian appears to great advantage, is meeting with such splendid success, artistically and financially. It appeals directly to the audience who come to be amused, not to worry over a tale of sorrow and woe. There is enough of that in every day life. Truly, there is enough of the dramatic element in "Marietta Read in Selinsville" to form a plot. No impossible villain with murderous intentions, or hysterical heroine searching for her lost "child". Just a happy old chap who tries to get married and a lot of relatives trying to prevent his marriage. The fun is the result of perfectly natural situations, and the play is as pronounced by every where. Mr. Hilton's date is Wednesday March 19.

According to the World-Herald Eugene Moore is now again a free man. A Lincoln dispatch to that paper dated Feb. 11, says: "The last of the cases in which Ex-State Auditor Eugene Moore was involved relating to the shortage of an embezzlement of state funds, were disposed today in the district court by County Attorney Malone. There were six of the cases and in each Moore was charged with the embezzlement of money of a certain bank, but in each case he was found not guilty. It is believed by many that the bank officials of Nebraska are responsible for the prosecution of Moore. One of the cases was dismissed on motion of the county attorney. Moore was formerly a resident of Wayne county."

S. M. Wilson, of the firm of Wilson Bros, left on Saturday for New York to purchase spring goods. A. N. accompanied by Miss Nettie Sherman left for Sioux City Sunday for a short visit. Miss Sherman is the sister of Mrs. Wilson, who also went to New York on the same mission.—Wakefield Republican.

Following is the mortgages recorded in Dixon county for January: 1000 farm mortgages filed, 77, amount, $62,500; released, 57, amount $18,300. City mortgages filed, 8, amount, $4,100; released, 12, amount, $4,425. Chattel mortgages filed, 744, amount, $66,774.30; released, 191, amount, $23,655.65. Sheriff's deeds to purchasers, 0.

Miss Gertrude Chilcot, of Wakefield, and Eli Laughlin were united in marriage at the home of the groom's brother in Wayne last Thursday evening, Rev. Lemon performing the ceremony.

The young couple will make their home on the groom's farm five miles northeast of Wayne. The Hog-Chief joins them in my friends in extending congratulations.—Wakefield Republican.

The following jurors have been chosen for the term of district court beginning in Dixon Co. March 20: James Winslow, Nelson Peterson, P. Barnes, J. H. Hanson, Ben Hall, W. F. Hall, Jas. Stephenson, S. Hoag, C. A. Chinberg, Chris Martinson, Ray Quimby, John Roy, Ben McClary, Wm. Clough, Jas. Bacon, W. M. Lessann, Geo. Green, J. O'Connor, A. J. Phillips, Henry Tuttle, Chas. Saxgren, L. C. Wright, A. D. Whitford, W. D. Daley.

The West Point Republican tells of a woman that lately came to that town who appealed for aid to one of the business men of the town during the recent severe weather, who had on shoes on her feet and on investigation her feet was found to be without any of life's necessities and her baby was so severely affected with the cold as to necessitate putting it in cold water to remove the frost. Her husband had deserted her.

Real Estate Transfers.

Reported by I. W. Alter, bonded abstracter, Wayne, Nebraska.

W D Mead jr. to D. H. Brewer, lot 11, T 26 W and W pts. 8 60 00
Gammell et al to H. J. Stanton, lots 3 & 4 sec 1 & 2 S 4 2000 00
Chas Nelson to E. B. Anderson lot 14, 1 pt N, sec 14, 25 26 4 3700 00
E Rechenberg to Peter Erlandson, 1 N, 8 sec 8 2000 00
J B Prescott to Zadie Williams, 1 100 ft lot 26, T 26 W 4 295 00
O D Brown to R. A. F. O Pallen, lots 3, 4, 5, 6, 7, 8 add to Wayne 800 00
Chas Nelson to Frank Leahy, 1 sec 14, 25 4 3000 00
Jas Gibson to Chas Sullivan, 1 sec 2, 25 4 2 W 4 2000 00
J B Prescott to Lizzie Sullivan, 1 sec 26 27 4 2000 00
J B Prescott to Lizzie Sullivan, 1 sec 26 27 4 2000 00
[illegible] 2000 00

A YANKEE.

Various Views in Various Places on in What Is In.

"I was mostly interest," said a New Orleans citizen who has lately made a visit abroad, "to notice how the term 'Yankee' widened in application as we got farther and farther away from the habitat of the real thing.

"In New York a Yankee is commonly supposed to be a native of Connecticut or Vermont or Massachusetts, and I have noticed that the name is applied to any laughable rather than to any people in general. In St. Louis Yankee is confined loosely to Indiana or from the extreme northeast. Here in New Orleans the term includes pretty nearly everybody above Mason and Dixon's line—to wit, 'northerner' and 'Yankee' are more or less synonymous.

"I've noticed the really elastic part of it, although it ought to cut with least I have just remarked. While I was in London I found myself continually referred to as a 'Yankee' by natives who had learned I was from New Orleans. 'I thinks you Yankees use very charming people,' said a big whitehaired chap who used to be quite pleasant. 'I know, sir, one from your state.' I tried to explain at first, but I soon got tired of that. I was once to be grouped by a stamp of exasperation. 'But I thought all Americans were Yankees, d'ye know,' would be the usual protest.

"Later on I met a very intelligent new acquaintance in Berlin, in Switzerland, and in the course of conversation he remarked that he had an aunt who lived in the neighborhood of some station of the name of Yankee. 'Are you related to Yankee?' he said. 'I'm sure my aunt would be so interested to hear about him.' Where could he have learned of Yankee Doodle? I replied the hood, except."—New Orleans Times Democrat.

INDIAN SIGNAL SERVICE.

They Have Been Established by the Use of Drums.

Travelers in uncivilized countries have often wondered how some savage tribes were able to transmit news for considerable distances with an apparent facility for doing so. An interesting fact is found on this subject by Lieut. Koch, who visits of the Indians by which the Indians of the Ashanti country, with whose other of a dispute. The native lies in groups of 100 to 150 persons to entertainments and a number of miles apart. In each dwelling there is a wooden drum which is carved for half its length in wood inlaid with frog skins of wood, bone and ivory, and has a strips diaphragm of leather, wood and rubber. When this drum is struck with a wooden mallet, the short frog's for soft is distinctly heard in the other drums in the neighboring dwellings.

It is beyond doubt that the transmission of the sound takes place through the earth, since the drums strike not merely neither volume of the sound in which the instruments are placed. After a "tattoo," lasting half an hour, has ceased, up to an initial note of Gold Coast is carried on between the two drums. Mr. Hare's explanation is that the communication is facilitated by the nature of the ground and the numerous metallic veins which are in attention of rock, since transmission through ordinary mineral veins could not be supported upon. Mr. Hare and forestalled an ingenious foundation of the process only upon the ear for perceiving distant sounds, since at the sound of a drum, which consists in applying the ear to the earth.—St. Louis Globe Democrat.

Tone of Adversity.

It is something new to discover that a deaf mute can make a joke, overcoming the difficulties of learning a foreign language, but there is a case of the kind on record.

Miss Gertrude was cast down some one morning with red eyes a spoiled nose and a generally distressed appearance.

"What is the matter, Gertrude?" asked her mother.

"An awful cold in my head," she replied.

"I am very sorry," said her sympathetic parent.

"I was what I got up," cheerfully replied the young miss, but I'm sure now. I can get that French phase sound nicely. Tray bien-ing. Bong shoor How's that?"—Youth's Companion.

A Game Jockey.

Tod Sloan's quickness will never be questioned by those who saw him, when he was on Walter in a game finish at the old East St. Louis track some years ago. After the race Tod was hardly able to dismount. Then it was learned that he had broken an arm in the race. It begins that he was crowded against the fence in a turn around one of the stretch and broke his arm. Switching his whip to a good arm, he rode the race out. With great determination, putting up a "Gentlemen British" and winning on the post by the narrowest possible margin. It was an exhibition of determination of which was never before heard of in the history of the American turf.—Chicago Record.

Twisted Logic.

It is said that during the Irish rebellion of 1848 a hedge school schoolmaster asked a parish priest for information and received the reply. The peace of the country is ensured, faction fights are increasing.

A similar twist in logic is manifested in a message of congratulation received by Mr. Willis, on his election to the New South Wales parliament. The telegram from his agents read, "Gentlemen, Kindly announce your secret have, including self."—London Chronicle.

Worse or Worthie.

"How gracious sake, Josh boy, who was that someone fellow you jist shake yonah hand?"

"Dash boy, he may have a common look, but he has a great soul. He is the fellow who designs the new collars."—Indianapolis Journal.

Railroad Methods.

"The motive power department of a railway keeps an accurate double set of accounts with every locomotive, showing every one, so that the manager of motive power knows what he is in debt to the transportation department for the use of locomotives and repairs. Each department has its own accounts, and keeps every cent as close to it has limited. A similar account is kept with every engine and passenger car. The Pullman company keeps a set of accounts with every car, showing the number of miles it has run, the number of days it has been in the shop, and the number of days it has been in service. Each car is charged with its share of the expense of the Pullman company, and credited with its share of the earnings."

The Legislature

The session of the legislature will be the of the most exciting held for years. The contest for United States senator will be a warm one. Nationally there is more to interest our citizens than at any time since the great civil war. Every one who thinks for himself and wants his boys and girls to do the same should have such a paper as the Semi-Weekly State Journal in his family. That greatest of great western papers, published at the state capital, is more to touch with the great masses of the people and the questions of the hour than any of the contemporaries. It is the cheap and also expensive of war are thought and interpreted for facilities for furnishing legislative news surpasses all other papers. It is located on the ground and no matter what paper you take or other times, during the legislature you should read the Semi-Weekly. Twice a week, it only costs $1.00. Send $1.00 to the State Journal, Lincoln, Neb., and you will never regret it.

SUCCESS AGENTS WANTED

We are just in need to SUCCESS AT FORTUNE. GOOD PAY STEADY WORK NEW PLAN. Write with stamp for particulars. Write at once to THE SUCCESS COMPANY, Cooper Union, N. Y. City.

County Officers.

John H. Coyle	Clerk
Phil H. Kohl	Treasurer
J. M. Cherry	Sheriff
Enoch Hunter	County Judge
Bert Brown	Clerk of Courts
Charlotte M. White	Superintendent
Amos A. Welch	County Attorney

COMMISSIONERS

W. Harvey
Richard Ellstedt
J. W. Zeigler

City Officials.

Henry Ley	Mayor
Kenneth Laughlin	Clerk
Lambert Roe	Treasurer
C. H. Merriman	Marshal
P. C. Lundgren	Water Commissioner
Chas. Graves	Street Commissioner

COUNCILMEN

J. P. Gardner, J. H. Gell	First Ward
W. R. Strahan, Ran Frazier	Second Ward
D. C. Main, John Sherbahn	Third Ward

Church Directory

First Presbyterian Services each Sabbath at 10:45 a. m. and 7:30 p. m. D. C. Montgomery, Pastor.

Methodist—Services each Sabbath 10:45 a. m and 7:30 p. m. Thos. Bishop, Pastor

Baptist—Services each Sabbath at 10:45 a. m. and 7:30 p. m. C. A. Lemon Pastor

German Evangelical—Services each Sabbath Morning at 11 a. m. and 2:00 p. m. Arthur Graeber, Pastor.

St. Mary's Catholic—Services alternate mondays at 10:30 a. m. J. D. Fitzgerald, Rector in Charge.

German Evangelical-Trinitarian congregation, 3 miles south and 4 miles west of Wayne, services every Sabbath at 11 a. m. and 2 p. m. alternately. Arthur Graeber, Pastor.

Order on Probate at Wis

State of Nebraska, Wayne County, ss.

At a session of the county court held at the county court room in Wayne in said county on the third day of January A. D. 1896, present, N. Sperry, county judge.

In the matter of the estate of Kevin Lewis, deceased. Whereas, letters of administration have this day been granted to Wm. Hickey on application of the estate of Kevin Lewis, deceased, it is ordered that creditors to which all the people to present their claims against said estate for adjustment and allowance, and that such claims must be allowed if filed in the court on or said estate from the 3d day of January A. D. 1896.

It is further ordered that notice be given to the creditors of said estate to appear before the county court room of said county on the 3d day of March, 1896, and on the 3d day of July 1896 at ten o'clock to the forenoon of said day for adjustment of said claims. A copy of this order shall be published in said county for four weeks successively prior to the 3d day of March. N. SPERRY, County Judge.

50 YEARS' EXPERIENCE

PATENTS

TRADE MARKS
DESIGNS
COPYRIGHTS &c.

Anyone sending a sketch and description may quickly ascertain our opinion free whether an invention is probably patentable. Communications strictly confidential. Oldest agency for securing patents. Patents taken through Munn & Co. receive special notice, without charge, in the

Scientific American.

A handsomely illustrated weekly. Largest circulation of any scientific journal. Terms, $3 a year; four months, $1. Sold by all newsdealers.

MUNN & Co. 361 Broadway, New York

CITY STEAM LAUNDRY REOPENED

and put in first class shape. All work guaranteed. Have had a number of years experience. You will get the same or better service than at Sioux City.

Free Delivery. Phone 50.

GRET BROTHER, PROPRIETORS

FOUND

Just the Fence for the Farmer.

Horse High,
Bull Strong,
Pig and Chicken Tight
at prices from

12 to 30 Cents per rod.

H. E. GRIGGS,
Wayne, Neb.

John S. Lewis, jr

HARNESS and..... SADDLERY

Keeps the best workmen and uses nothing but the best stock. Fine Light Harness a specialty. See our stock and get prices.

Wayne, - - Neb.

MARK STRINGER & SON.

GENERAL BLACKSMITHING.

All work guaranteed, also Buckeye Binders and mowers. Call and see them.

Wayne, - Neb.

H. G. LEISENRING,

PHYSICIAN & SURGEON.

Local surgeon for North-Western and D. P. Railways. Office over Hughes & Lewis's store.

WAYNE, - - NEBRASKA

E. CUNNINGHAM,

AUCTIONEER

Sales attended—Satisfaction or no pay—Office in the Citizen building.

WAYNE, - - NEBRASKA

J. H. GOLL,

—CITY MEAT MARKET—

Fresh and salt meats constantly on hand. Fish and oysters in season.

I. W. ALTER

Bonded Abstracter, Writes Insurance, and makes Collections.

Office over Citizens Bank

WAYNE, - - NEBRASKA

W. F. NORRIS,

ATTORNEY AT LAW,

WAYNE NATIONAL BANK BUILDING, WAYNE, NEB.

A. A. WELCH,

ATTORNEY AT LAW.

WAYNE, - - NEBRASKA.

ROE & FORTNER,

SECOND STREET MEAT MARKET

Fresh and Salt Meats, Poultry & Fish

WAYNE, - - NEBRASKA.

E. LEJUNE,

PALACE LIVERY STABLE,

On first street, and half block south of Hotel Boyd.

WAYNE, NEBRASKA.

C. H. GRAVES,

[illegible]

NEW STOCK AT OLD STORE

A better selection than ever before in all kinds of

FURNITURE

The very latest styles and goods never surpassed in quality. Remember I keep everything to furnish your home complete.

I am prepared to attend to Undertaking at all times and have one of the finest hearses in North Nebraska.

GAERTNER, Wayne, Neb.

J. W. JONES, President. HENRY LEY, Cashier.
C. A. CHACE, Vice President. H. B. JONES, Ass't. Cashier.

State Bank of Wayne.

INDIVIDUAL RESPONSIBILITY $200,000

Transacts a general banking business. Drafts on all foreign countries.

$1 THE WEEKLY INTER OCEAN $1

LARGEST CIRCULATION OF ALL POLITICAL PAPERS IN THE WEST

Always American —Always Republican

THE WEEKLY INTER OCEAN SUPPLIES ALL THE NEWS AND BEST CURRENT LITERATURE

Every Column is Bright, Clean and Packed with News

The Literature of its columns is equal to that of the best magazines. It is interesting to the children as well as the parents.

THE INTER OCEAN is a WESTERN NEWSPAPER, and which it brings to the family THE NEWS OF THE WORLD and gives its readers the best and ablest discussion of all questions of the day, it is in full sympathy with the ideas and aspirations of Western people and discusses literature and politics from the Western standpoint.

$1.00—PRICE ONE DOLLAR PER YEAR—$1.00

$1 THE DAILY AND SUNDAY EDITIONS OF THE INTER OCEAN ARE THE BEST EVER SEEN IN THE WEST. $1

THE INTER OCEAN'S NEWS IS EXCLUSIVE.

Price of Daily by mail ..... $6.00 per year
Price of Sunday by mail ..... $2.00 per year
Daily and Sunday by mail ..... $8.00 per year

THE CITIZENS BANK.

(INCORPORATED.)

CAPITAL AND UNDIVIDED PROFITS, $100,000.

A. L. TUCKER, President. D. C. MAIN, Cashier.
E. H. Mitchell, Vice President. G. E. French, Assistant Cashier.

A GENERAL BANKING BUSINESS DONE.

DIRECTORS.

R. D. Mitchell, A. A. Welch, J. S. French, D. C. Main
G. E. French, A. L. Tucker, Jason Peal

Wilkins Pharmacy

Is at all times well supplied with the best line of everything in

DRUGS AND PATENT MEDICINES

And in addition carries the most up to date line of

WALL PAPER

in the city, and also has an extensive assortment of all the newest ideas in stationery and toilet articles.

PRESCRIPTIONS are compounded by a competent pharmacist.

D. W. WILKINS & CO.